I Buried My Wife And Danced On Her Grave
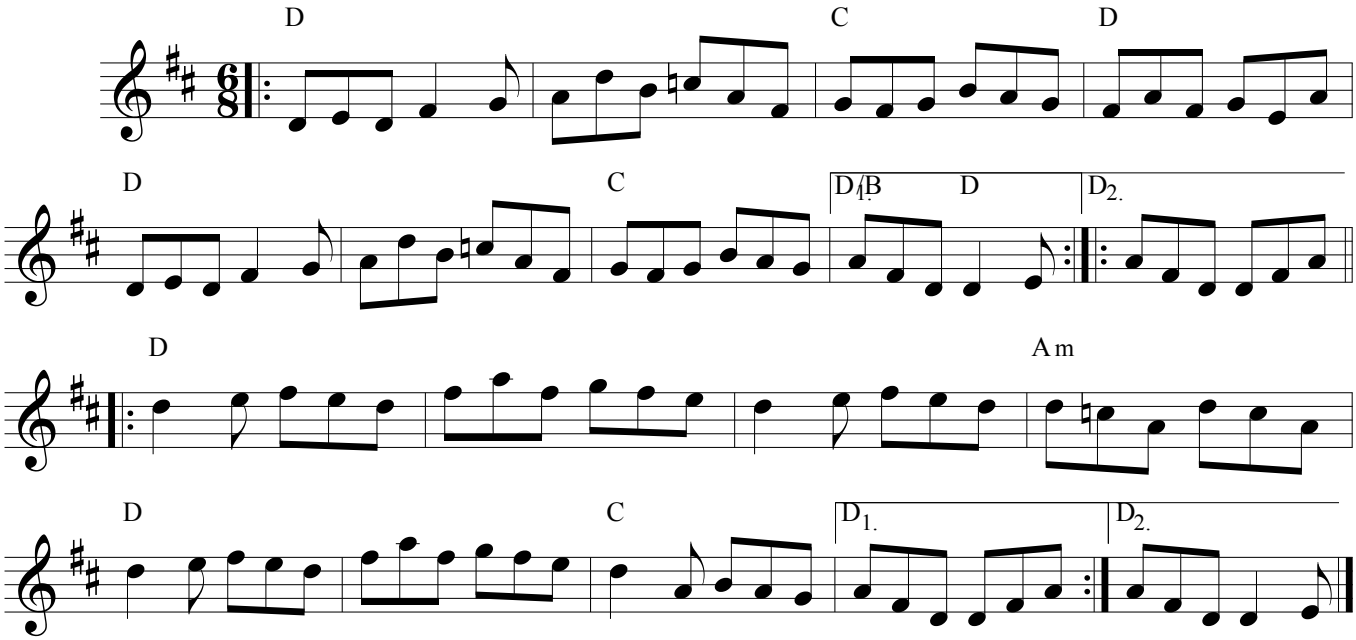
Jig